

NOTE:

CMCA B/1 No. 1
C4/19/30/2005
SOM 30 FT
377.66/4626.00
Area: 144.07, 142.40, 87.91, 262.97, 414.91, 4449.35
D.P.

- SITE EXTENT
- PROPOSED PLINTH AREA IN GROUND FLOOR
- ALLOWABLE FSI (1:5) AREA FSI ACHIEVED
- PROPOSED CONSTRUCTION
- SITE BOUNDARY
- SEWAGE LINE
- ROAD
- REVENUE SKETCH

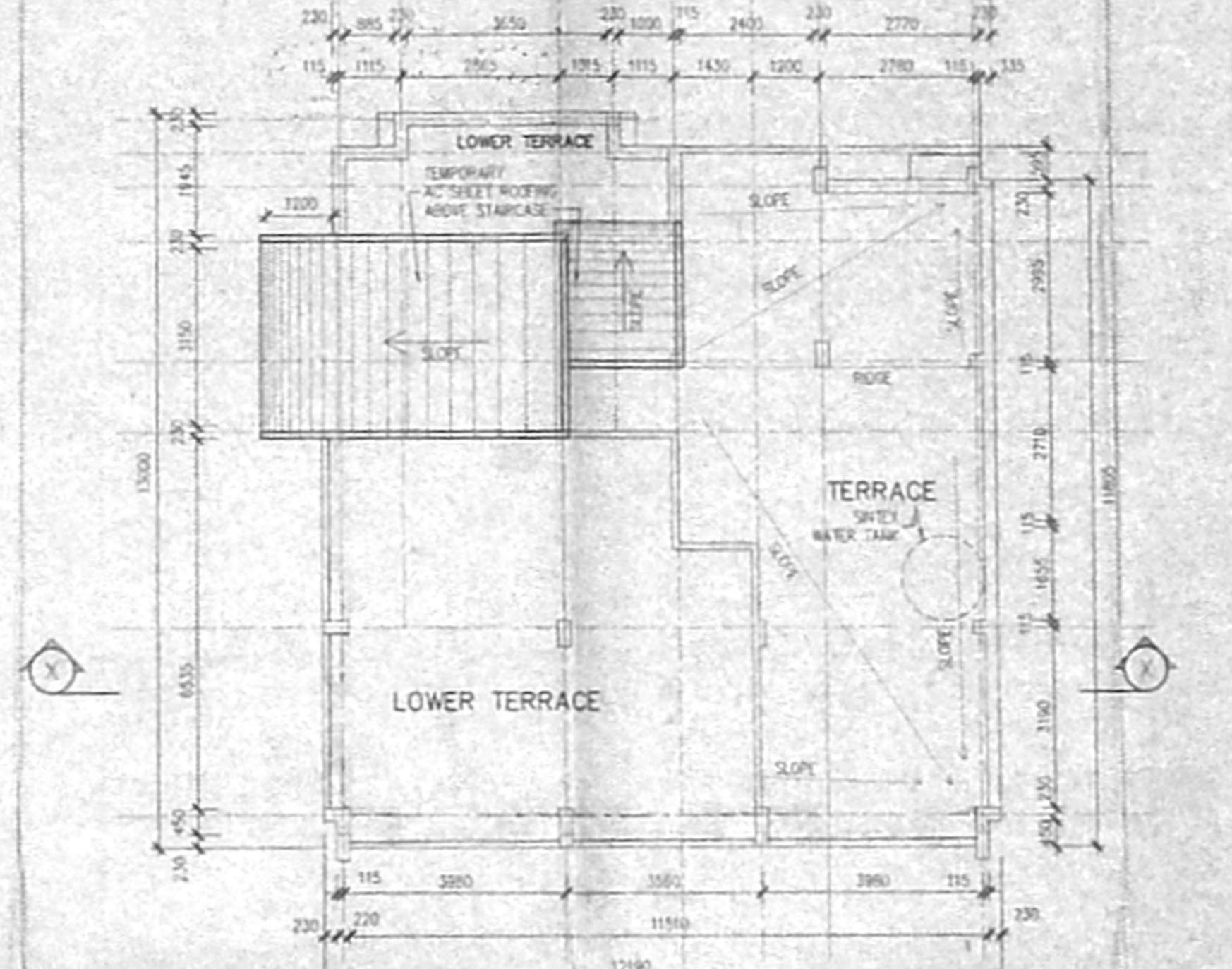
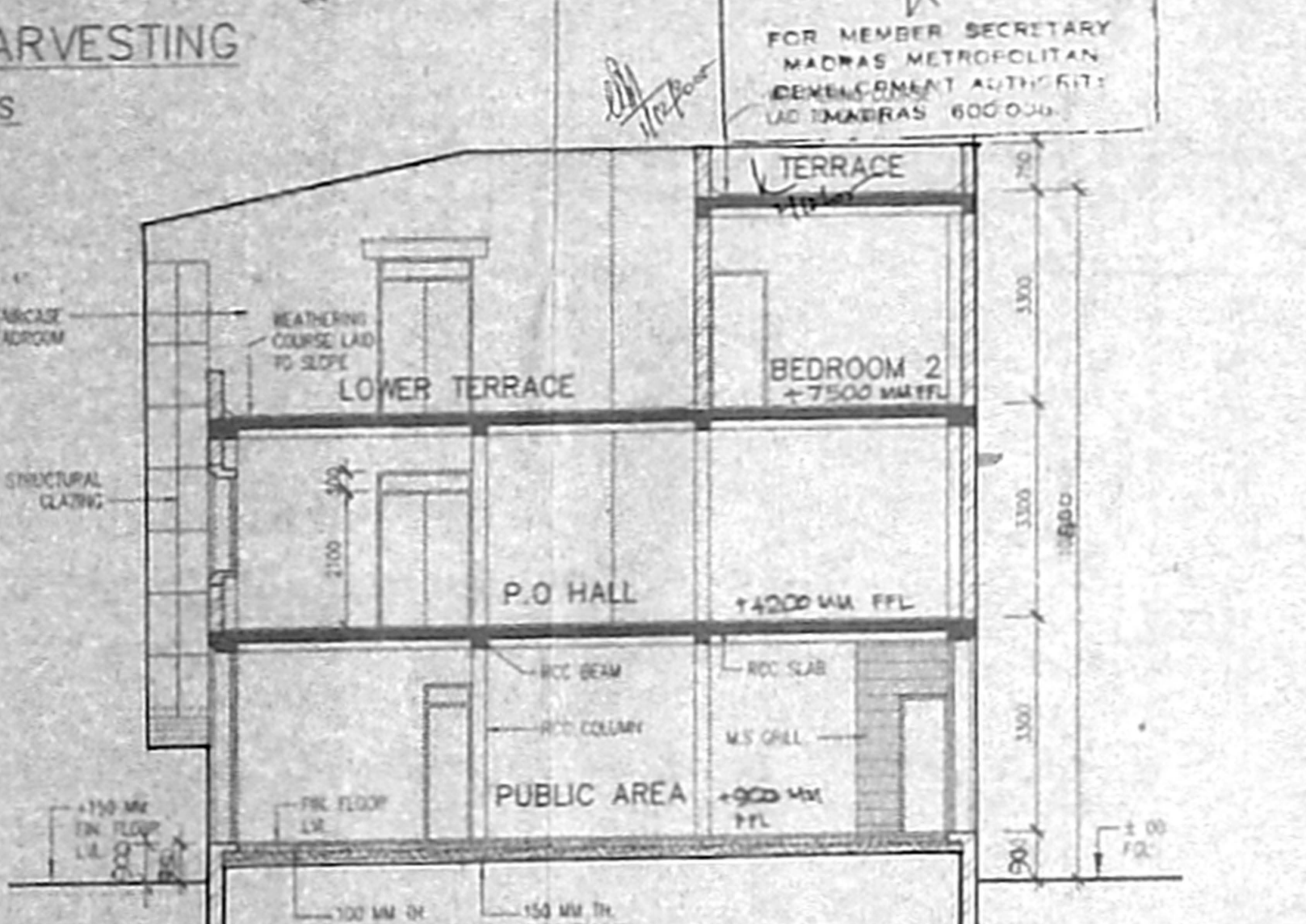
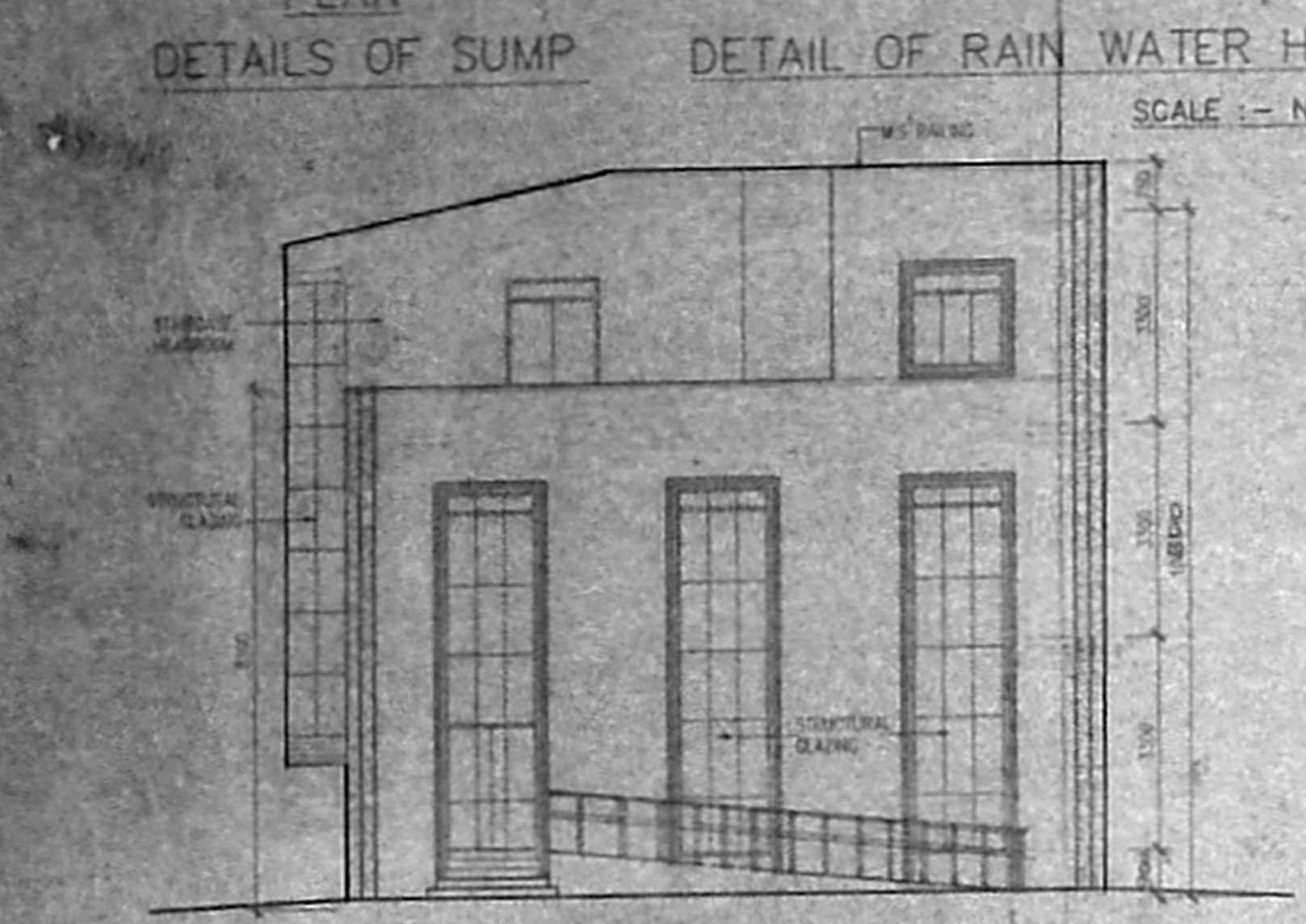
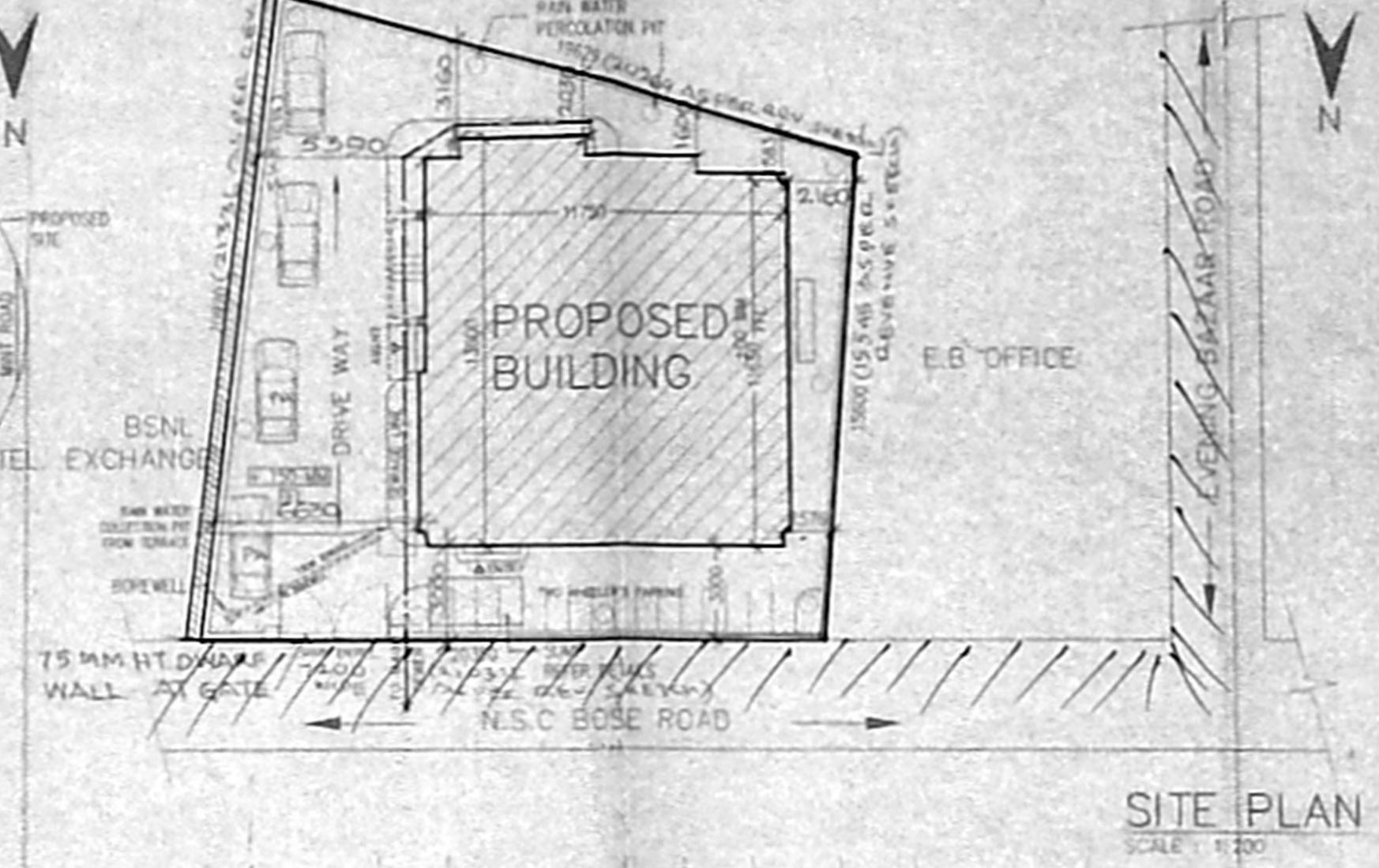
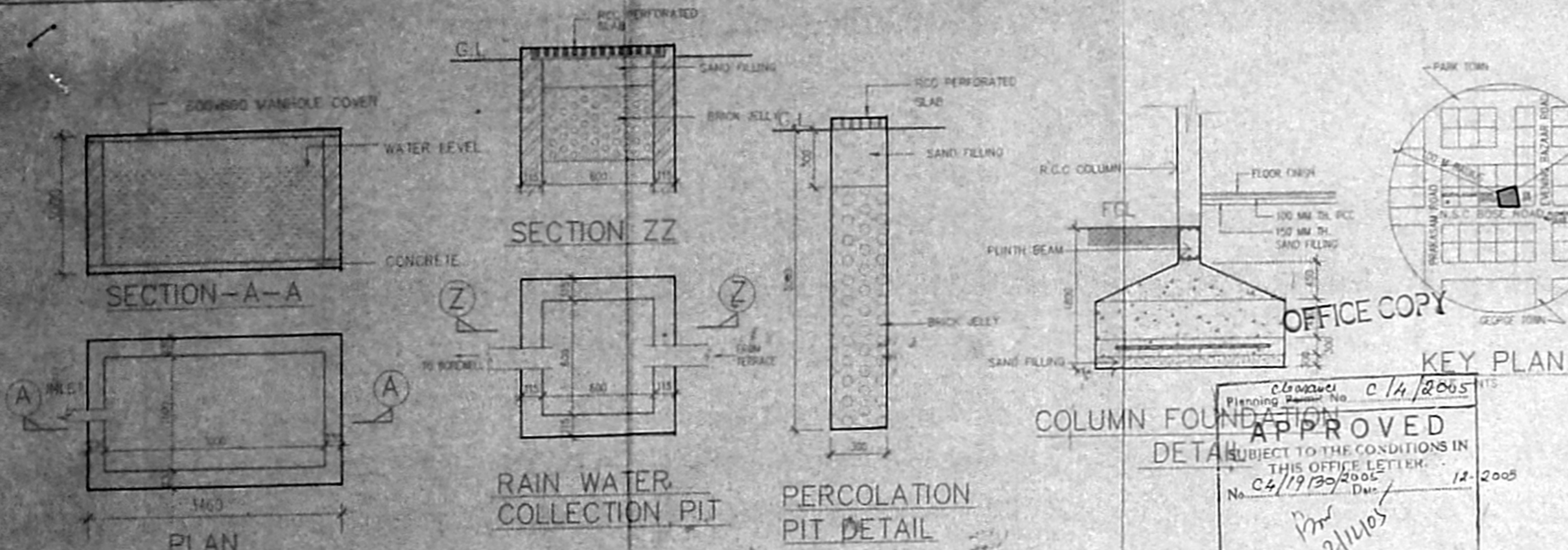

- SPECIFICATIONS:- 85.5 x 60.5**
- FOUNDATION SHALL BE DESIGNED FOR GROUND + THREE FLOORS (AT PRESENT GROUND, FIRST & SECOND (PART) FLOORS ONLY & ONE MORE IN FUTURE)
 - BUILDING SHALL BE OF R.C.C. FRAMED STRUCTURE WITH 230MM TH BRICK WALLS IN 3:1:6 C.M AND 115 TH WALLS WITH 1:3 C.M WITH/WITHOUT HOOP IRON OR EQUIVALENT REINFORCEMENT
 - FLOORING & SKIRTING SHALL BE WITH HEAT FINISH OF CEMENT MIX TERRAZZO TILES
 - ALL INTERNAL WALLS SHALL BE FINISHED WITH OIL BOUND DISTEMPER OF APPROVED SHADE AND MAKE
 - EXTERNAL WALLS SHALL BE FINISHED WITH WEATHER CRUIXAM OF 101 MAKE OR EQUIVALENT OF APPROVED SHADE
 - ALL DOORS, WINDOWS, ALU. GRILL, RAILINGS ETC. SHALL BE PAINTED WITH SYNTHETIC ENAMEL PAINT OF APPROVED SHADE AND MAKE
 - ALL DOORS SHALL BE OF SECOND CLASS TEAK WOOD / FIRST CLASS COUNTRY WOOD WITH ANODISED ALUMINIUM / OXIDISED IRON FITTINGS AS PER STANDARD SPECIFICATIONS
 - ALL WINDOWS SHALL BE OF ALU. CASEMENT WITH GLAZED SHUTTERS AND VENTILATORS SHALL HAVE GLAZED LOUVRES
 - ALL INTERNAL DOORS OF TOILETS SHALL BE OF PVC SHUTTERS
 - ALL WIRING SHALL BE OF CONCEALED CONDUITS WIRING
 - ALL TOILETS SHALL HAVE GLAZED TILE DADO UP TO THE HEIGHT OF 1500 MM

SCHEDULE OF JOINERY

TYPE	DESCRIPTION	WIDTH	HEIGHT
S6	ALU. STRUCTURAL GLAZING	1500	3000
EC1	ALU. FRAME WITH PANELLLED DOOR/PARTLY FIXED GLAZING ABOVE	1500	2400
FD	C.W. FRAME WITH PANELLLED DOOR/PARTLY FIXED GLAZING ABOVE	2400	2400
GI	C.W. FRAME WITH PANELLLED DOOR/PARTLY FIXED GLAZING ABOVE	1000	2400
D2	C.W. FRAME WITH FLUSH DOOR/PARTLY FIXED GLAZING	900	2100
D5	ALU. FRAME WITH FLUSH DOOR/PARTLY FIXED GLAZING ABOVE	750	2400
D4	PVC DOOR	750	2100
D5	ALU. STEEL DOOR (TREASURY)	750	2100
W1	ALU. GLAZED WINDOW/PARTLY FIXED GLAZING ABOVE	1500	1500
W2	ALU. GLAZED WINDOW	900	1500
W3	ALU. GLAZED WINDOW	600	1500
V1	ALU. GLAZED LOUVERED VENTILATOR	900	600
V2	ALU. GLAZED LOUVERED VENTILATOR	600	600

APPROVAL NOTE:
THIS DRAWING IS APPROVED BY PNG (CCR), O/o. CPMG, TN CIRCLE, ON 09.06.2005.
NOTE:
LIFT HAS BEEN SHOWN AS DESIRED BY CPMG (TN CIRCLE) DURING THE DISCUSSION HELD ON APRIL '05.

ARCHITECT (POSTAL)-CHENNAI
(SENIOR ARCHITECT-KOLKATA)

SCALE: 1" = 80' (1:100) JOB NO.: APC/TW/313
DATE: 02.06.2005 DRG. NO.: 01-R1
DRAWN BY: S. Biswas

PROPOSED POST OFFICE
AT FLOWER BAZAAR, CHENNAI
R.S. NO. 11378/18 BLOCK NO. 92, VILL:
V.O.C. NAGAR, T.K. FORT TONDARPET

APPROVAL DRAWING

Sr. Supdt. of Post Office
Chennai City North Division
Chennai-600 004

S. BISWAS
Sr. ARCHITECT

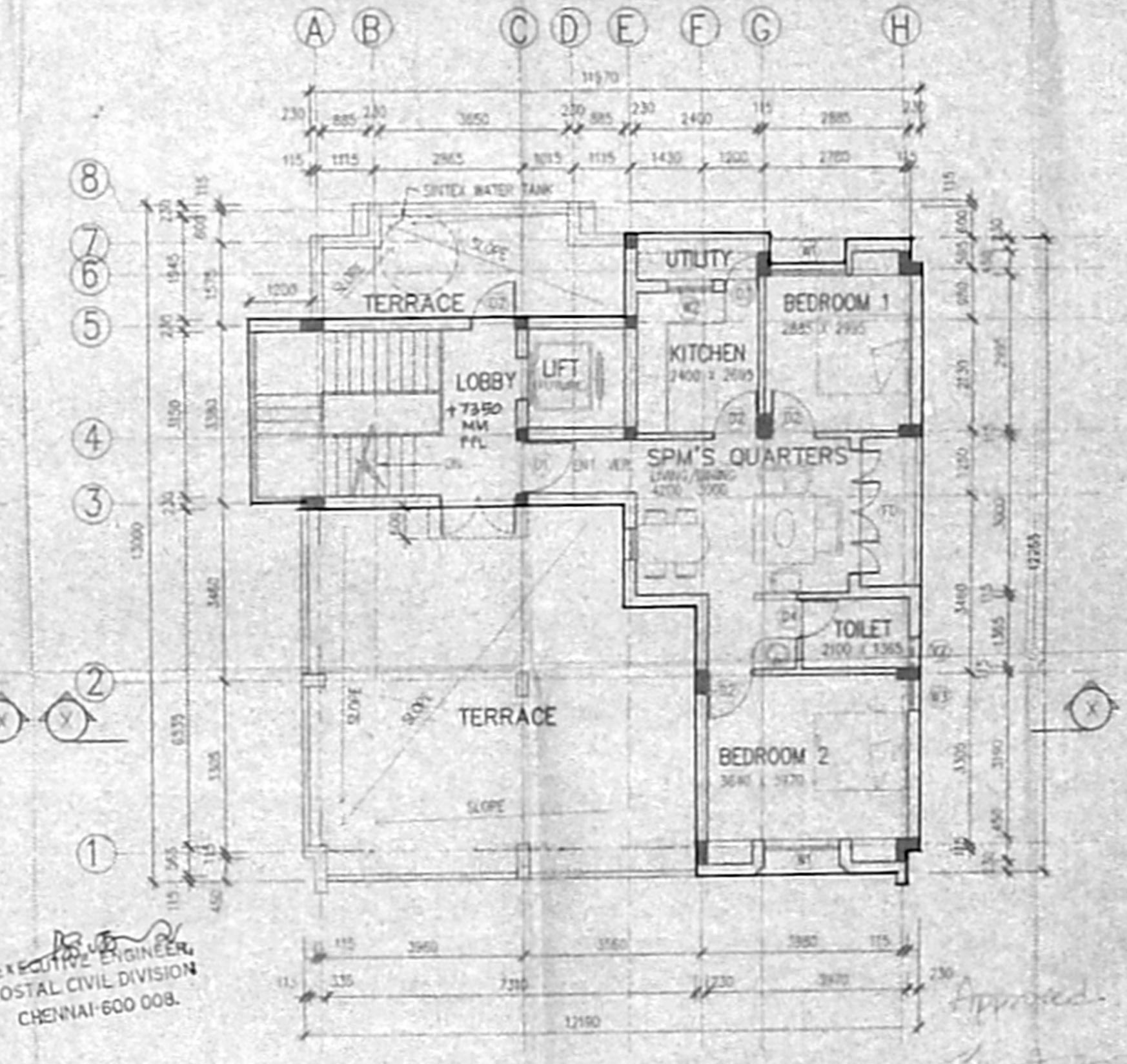
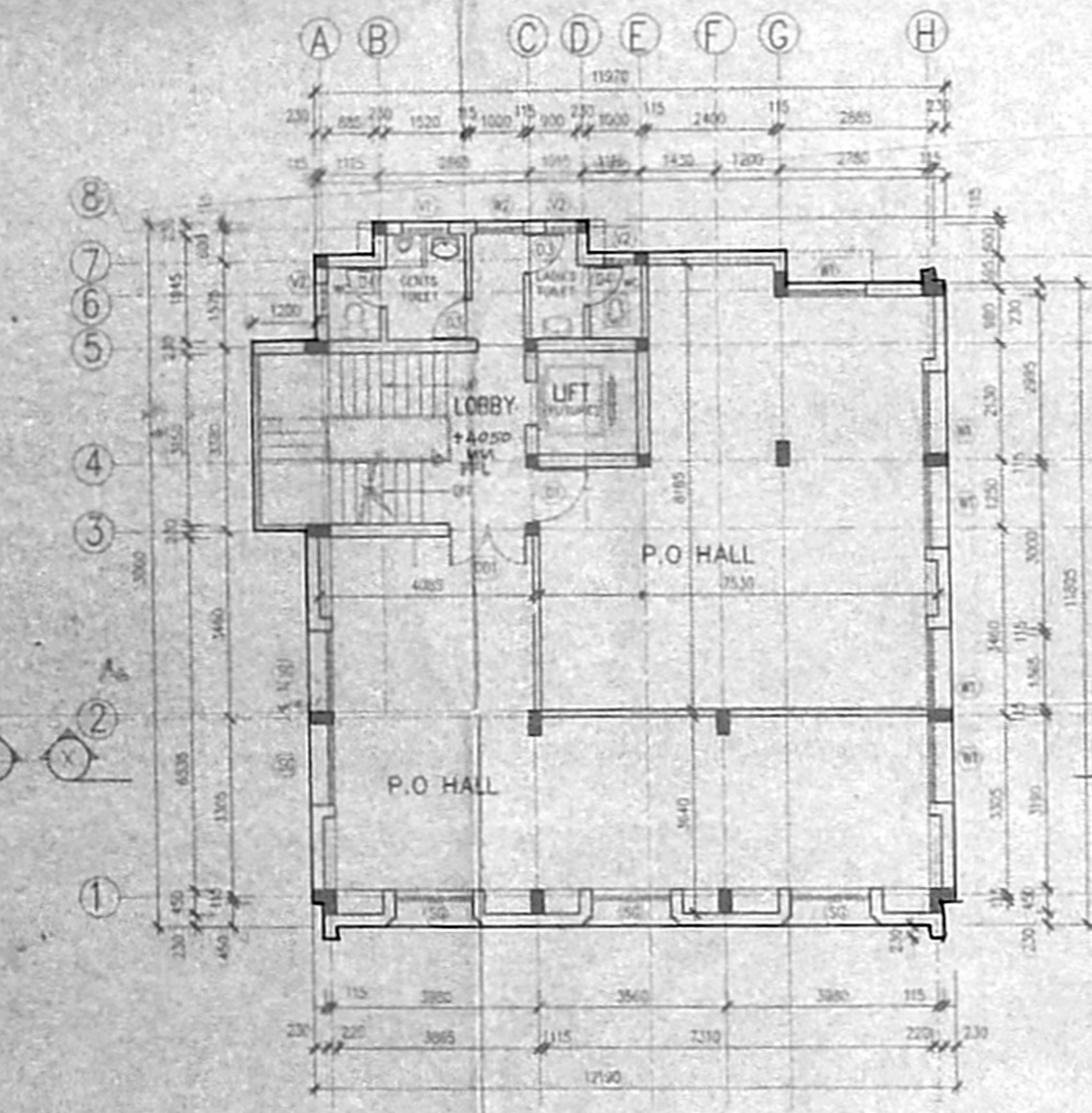
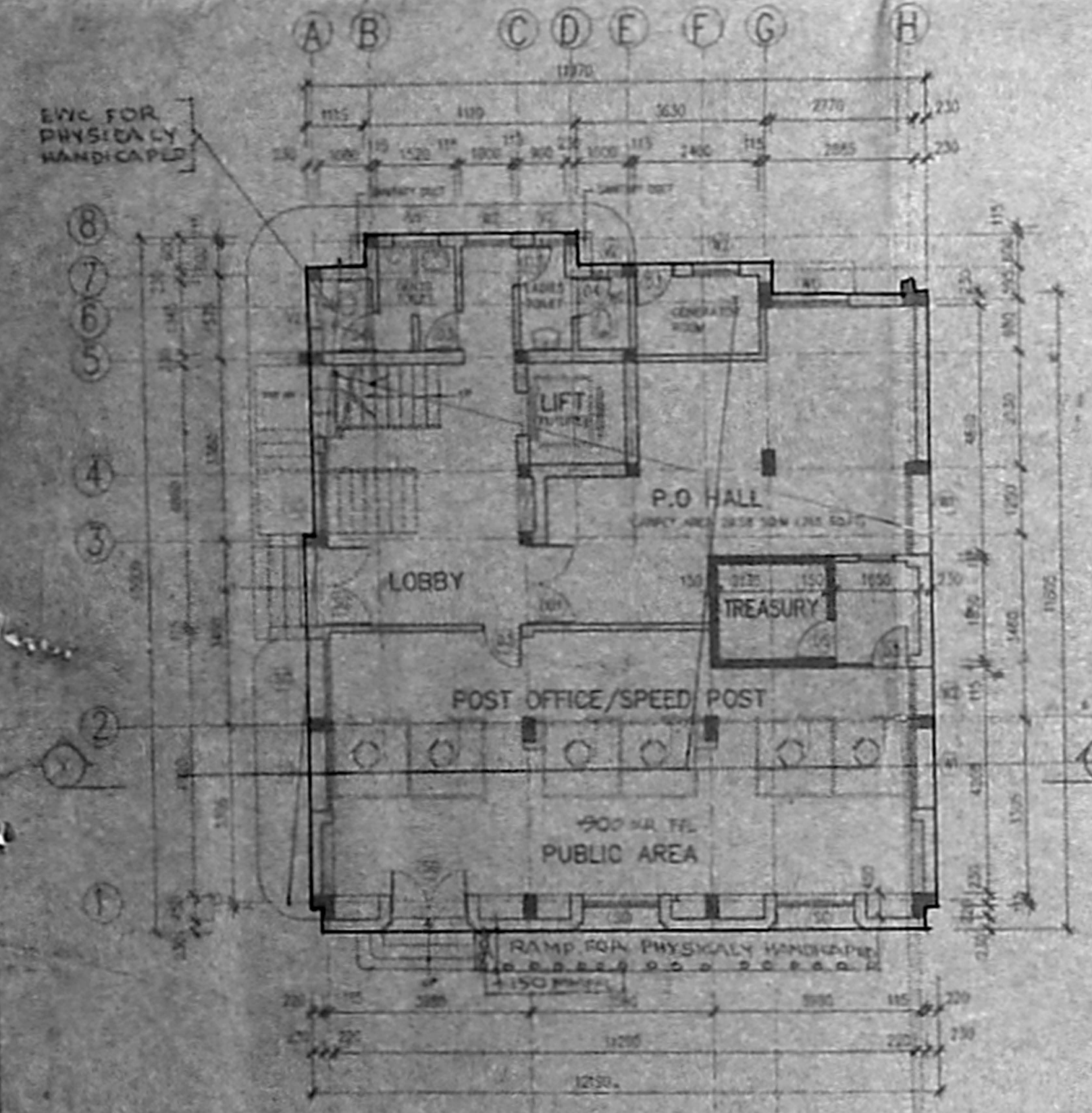

S.No	DATE	REVISION
1	R/1 12-9-05	REVENUE SKETCH SUPER IMPROVED

EXECUTIVE ENGINEER
POSTAL CIVIL DIVISION
CHENNAI-600 008.